



Sonya® Cream to Powder Foundation

Looking beautiful comes naturally with these 12 true-to-life shades of foundation. Formulated to enhance your own unique skin tone, the fine texture in the Sonya Cream to Powder Foundation will give every woman a smooth, flawless finish and is ideal for all skin types.

AVAILABLE IN 12 SHADES

Porcelain	107
Soft Ivory	108
Rose Beige	109
Sunset Beige	110
Fawn	111
Butter	112
Golden Sun	113
Mocha	114
Raisin	115
Chocolate	116
Natural Beige	182
Vanilla Bisque	183

HOW TO APPLY:

Prepare your skin for foundation application by first cleaning, toning and moisturizing with the Aloe Fleur de Jouvence or Sonya skin care regime. Sonya Cream to Powder Foundation should be softened before applying. This may be done with a sponge and will ensure a flawless application.

TIPS:

- Use the Sonya Foundation Selector as a guide to select the perfect shade
- Convenient and easy-to-use elegant, black compact – perfect for touch-ups throughout the day
- Foundation may be applied as full or sheer coverage
- Sonya Cream to Powder Foundation glides on like silk for a flawless complexion
- Helps moisturize, soften and smooth skin

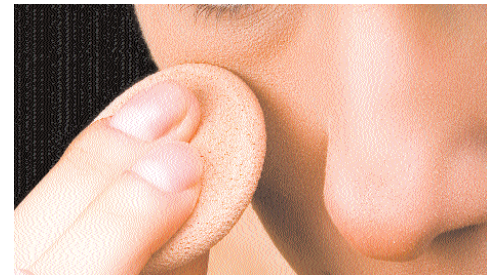

- Suits all skin types and colors
- Cool and warm tones
- Aloe Vera-based
- Natural cover
- Handy-to-carry compact
- 12 shades to choose from

PRODUCT #027